Palveluasuminen
30 asiakaspaikkaa

Hoivakodit

Palveluasuminen
30 asiakaspaikkaa
1198 brm²
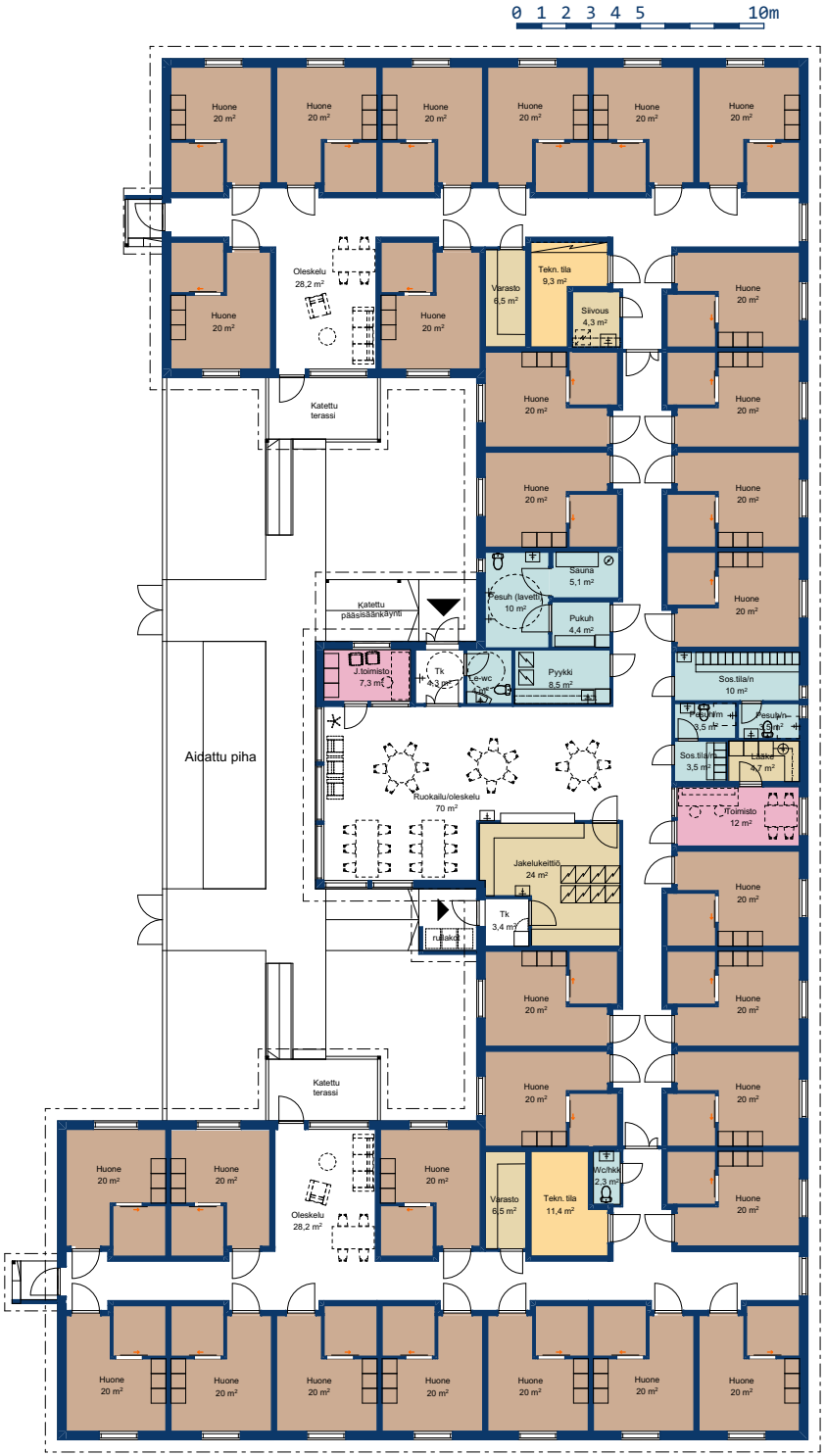
Hoivakodit